EASTERN TENNESSEE SEISMIC ZONE

Digital Fault Compilation
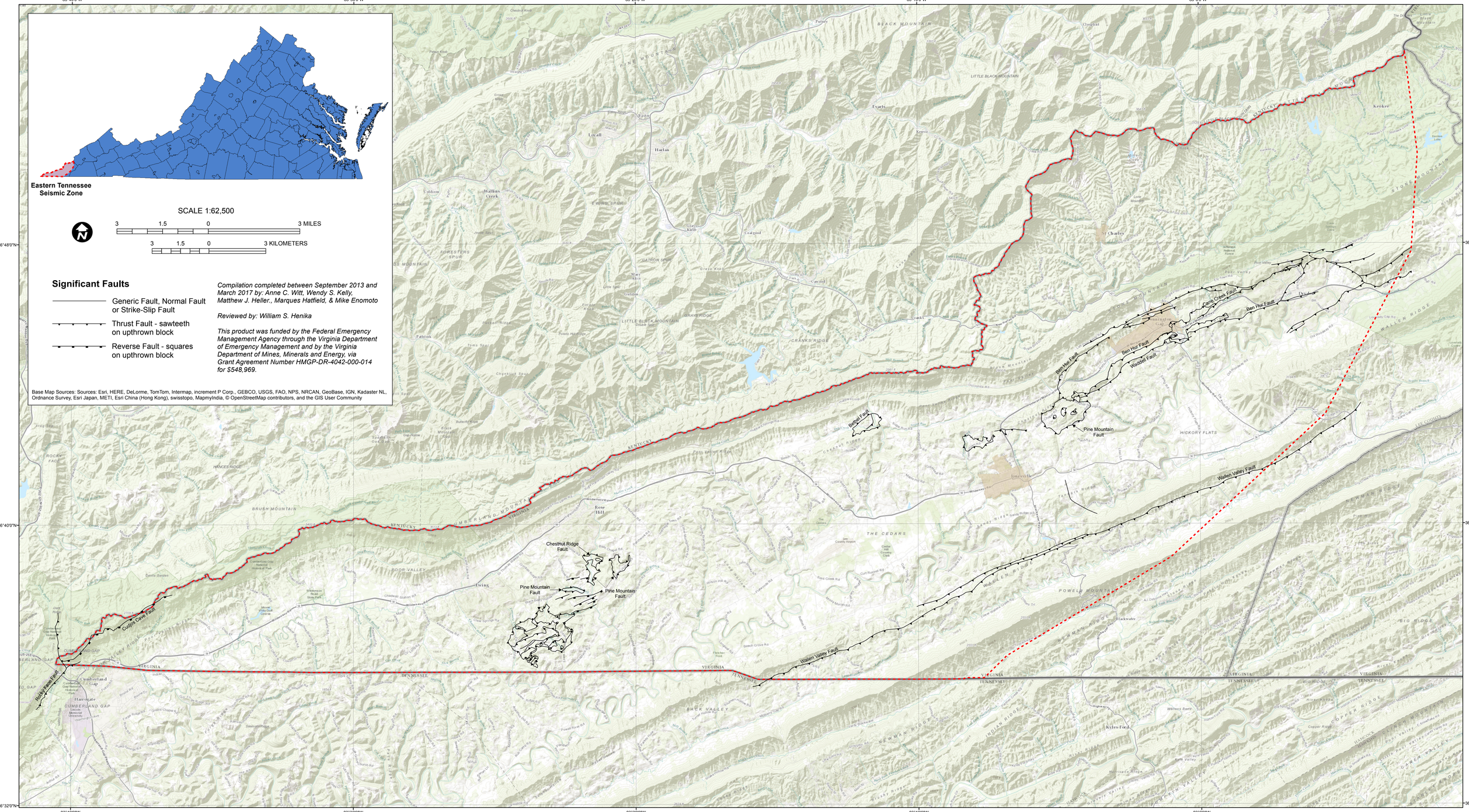
GIS Fault Mapping of Virginia Seismic Zones
Virginia Division of Geology and Mineral Resources
PLATE 4, Version: March 2017